

APPLICATION FOR CERTIFICATE OF APPROPRIATENESS (COA)

Building address 30 East Wall St Bethlehem PA 18018
Owner of building Christian Bennett Phone 9/25/18
Owner's email & mailing address [redacted] 30 E Wall St Bethlehem PA 18018
Applicant Christian Bennett Phone: [redacted]
Applicant's email & mailing address [redacted] 30 E Wall St Bethlehem PA 18018

APPLICANT MUST ATTEND MEETING FOR CASE TO BE HEARD.
USE THE CHECKLIST ON THE BACK OF THIS APPLICATION TO ENSURE YOUR SUBMISSION IS COMPLETE.

Historic & Architectural Review Board - Application form, photographs, and drawings must be submitted by 12:00 Noon on the last Wednesday of the month in order to be placed on the agenda for the next meeting.

South Bethlehem & Mount Airy Historic Conservation Commission - Application form, photographs, and drawings must be submitted by 12:00 noon on the second Monday of the month in order to be placed on the agenda for the next meeting.

1. PHOTOGRAPHS - Photographs of your building and neighboring buildings must accompany your application.

2. TYPE OF WORK PROPOSED - Check all that apply. Please bring any samples or manufactures specifications for products you will use in this project.
Trim and decorative woodwork
Siding and Masonry
Roofing, gutter and downspout
Windows, doors, and associated hardware
Storm windows and storm doors
Shutters and associated hardware
X Paint (Submit color chips - HARB only)
Skylights
Metal work
Light fixtures
Signs
Demolition
Other

3. DRAWINGS OF PROPOSED WORK - Required drawings must accompany your application. Please submit ONE ORIGINAL AND TEN (10) COPIES OF DRAWINGS, PHOTOGRAPHS, APPLICATION FORM, AND ANY SPECIFICATIONS
Alteration, renovation, restoration (1/4 or 1/8"=1'0" scale drawings required IF walls or openings altered.)
New addition (1/4" or 1/8"=1'0" scale drawings: elevations, floor plans, site plan)
New building or structure (1/4" or 1/8"=1'0" scale drawings: elevations, floor plans, site plan)
Demolition, removal of building features or building (1/4" or 1/8"=1'0" scale drawings: elevation of remaining site and site plan)
A scale drawing, with an elevation view, is required for all sign submittals

4. DESCRIBE PROJECT - Describe any work checked in #2 and #3 above. Attach additional sheets as needed.
Please see attached description of the front of house in [redacted] Williams historic collection.

5. APPLICANT'S SIGNATURE [Signature] DATE: 9/25/18

Describe Projects:

We would like to paint the following in Roycroft Pewter from Sherwin Williams historic collection:

- Side porch
- Side porch steps
- Foundation paint on front of the house
- Shutters
- Side porch railing
- Side porch and back doors
- Siding on back of house
- Rear deck and stairs
- Bilco in back of house

We would like to paint the following in Black:

- Front door

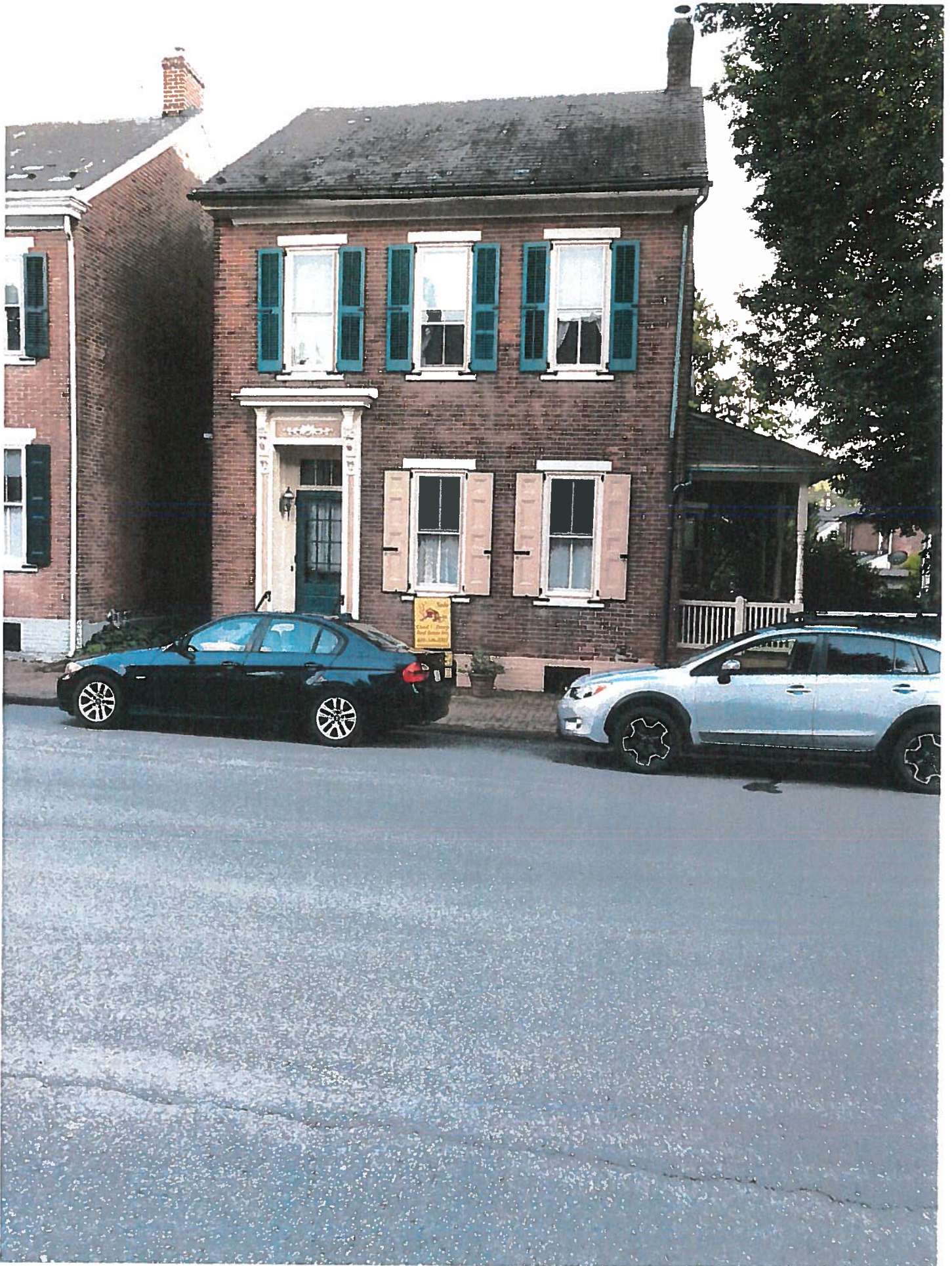



Google

Street View - Aug 2017





